

1 Proposed GF Plan  
1:100

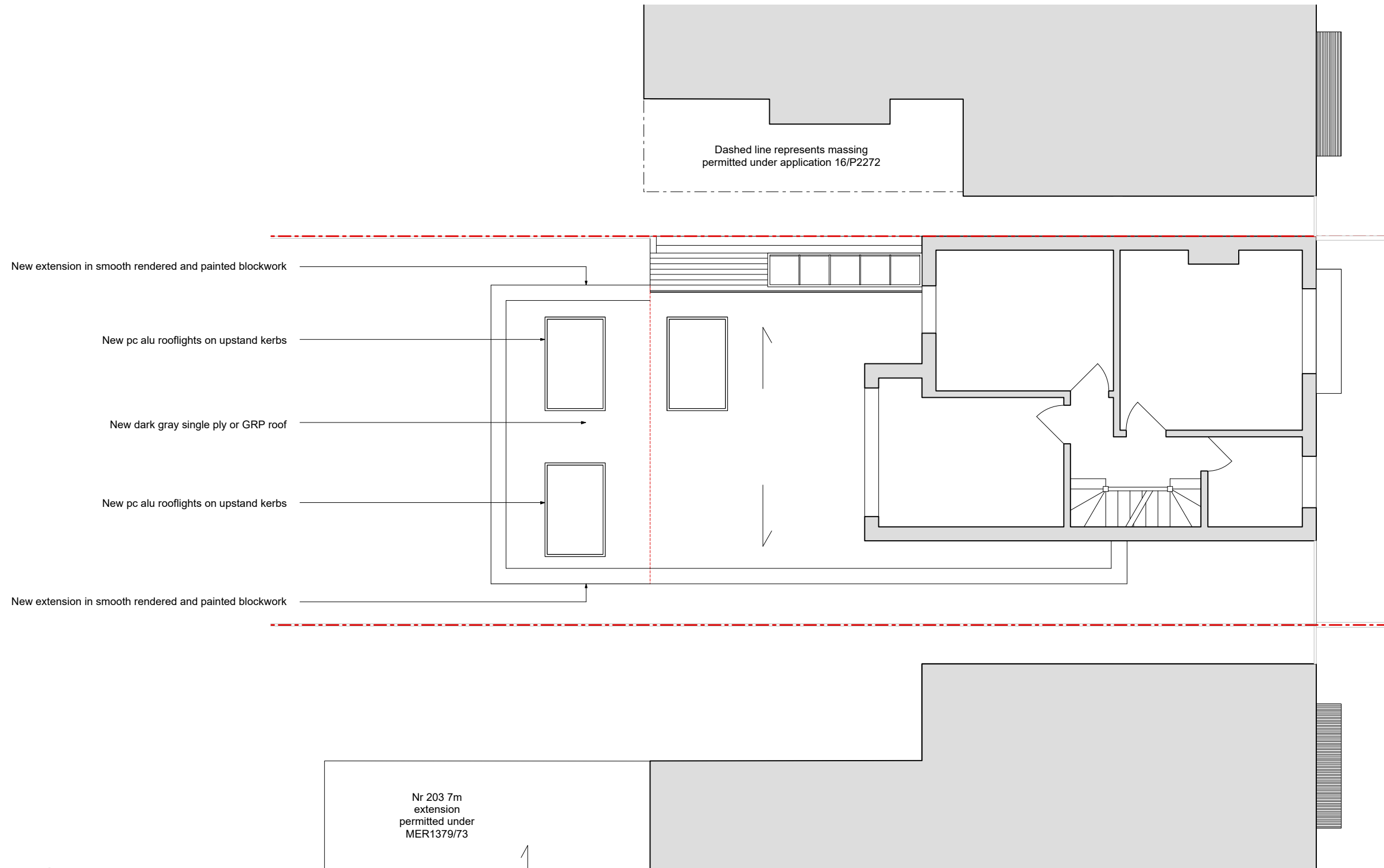

Notes	Client	Haxhi and Sally Gurra		Status	PLANNING		Drawing	Proposed Ground Floor Plan	
	Project	201 South Park Road London, SW19 8RY		Rev.	Description	Date	Drawing No.	Scale	
				P1	Issued for Planning	30.09.2021	225 P1 110	1:100 @ A3	
				Revision			P1	Date	30.09.2021

**FORM GB**  
 Architecture, Design & Build Consultancy  
 66B Cromwell Road, London, SW196NA  
 t. +44 (0)20 8404 0726  
 e. design@formgb.co.uk  
 www.formgb.co.uk



1 Proposed GF Plan  
1:100



Notes	Client	Haxhi and Sally Gurra	Status	PLANNING	Drawing	Proposed First Floor Plan		
	Project	201 South Park Road London, SW19 8RY	Rev. Description	P1 Issued for Planning	Drawing No.	225 P1 111	Scale	1:100 @ A3
			Date	30.09.2021	Revision	P1	Date	30.09.2021

**FORM GB**  
Architecture, Design & Build Consultancy  
66B Cromwell Road, London, SW19 6NA  
t. +44 (0)20 8404 0726  
e. design@formgb.co.uk  
www.formgb.co.uk

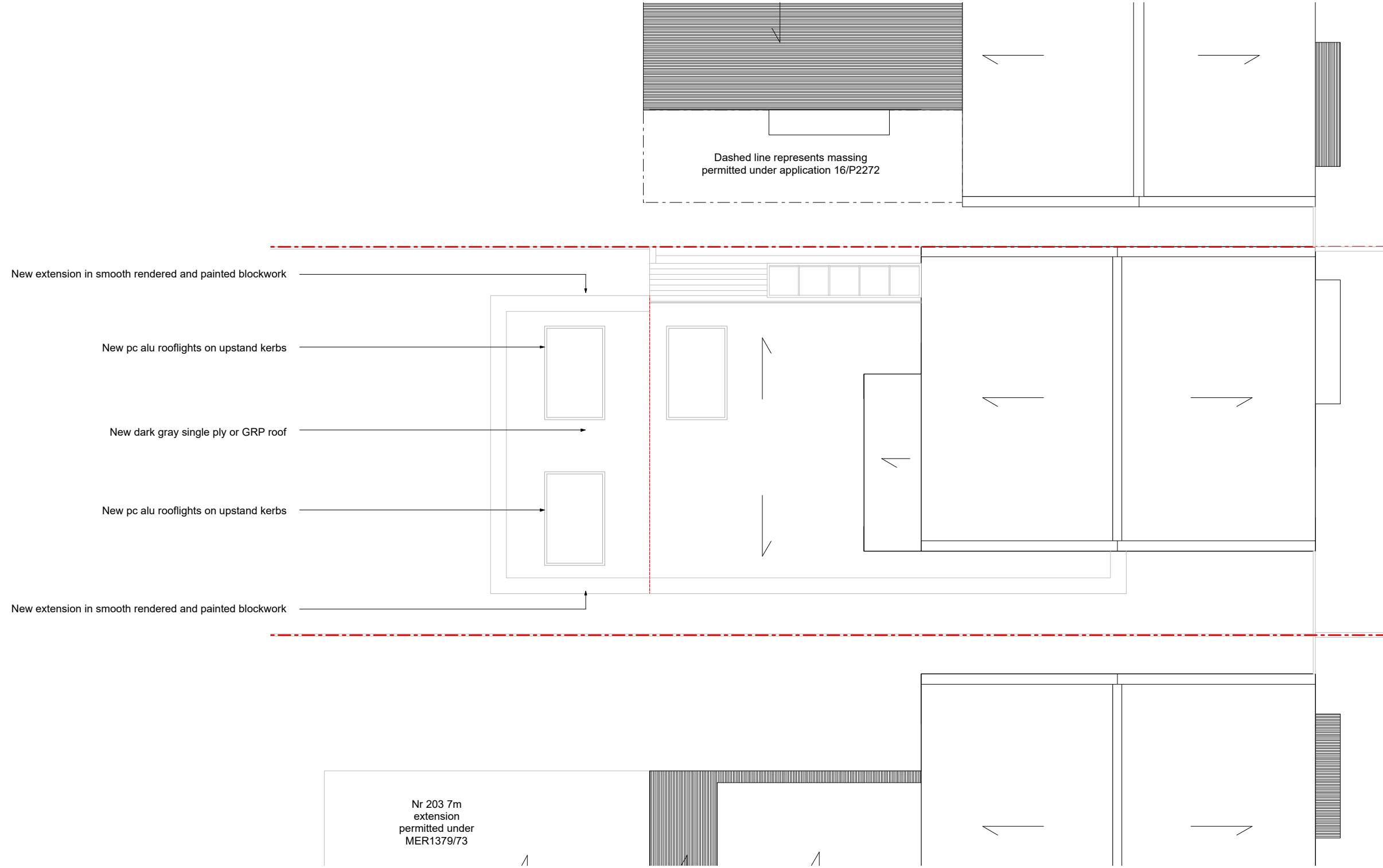

1 Proposed Roof Plan  
1:100



Notes	Client	Haxhi and Sally Gurra	Status	PLANNING	Drawing	Proposed Roof Plan		
	Project	201 South Park Road London, SW19 8RY	Rev. Description	P1 Issued for Planning	Date	30.09.2021	Revision	P1
					Drawing No.	225 P1 112	Scale	1:100 @ A3
					Date	30.09.2021	Date	30.09.2021
					 <p>Architecture, Design &amp; Build Consultancy 66B Cromwell Road, London, SW196NA t. +44 (0)20 8404 0726 e. design@formgb.co.uk www.formgb.co.uk</p>			



1 Proposed Front Elevation  
1:100

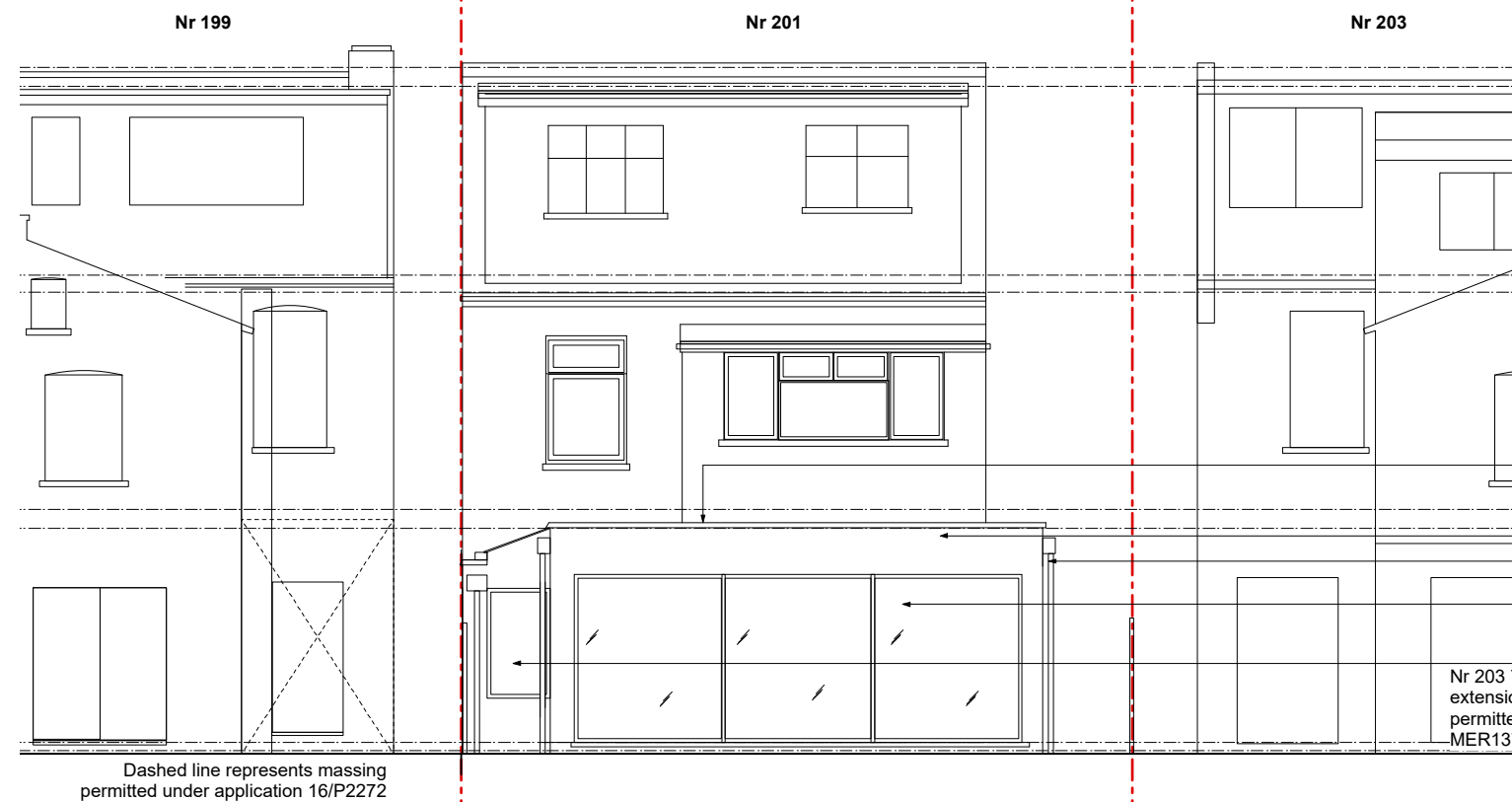

2 Proposed Rear Elevation  
1:100

- New single ply or dark gray warm GRP roof with pc aluminium flashings to edges
  - New extension in painted rendered blockwork, height to match existing
  - New pc aluminium rainwater goods
  - New pc aluminium sliding doors, minimal framing
  - New pc aluminium window, minimal framing
- Nr 203 7m extension permitted under MER1379/73

Dashed line represents massing permitted under application 16/P2272

Notes	Client <b>Haxhi and Sally Gurra</b>	Status <b>PLANNING</b>	Drawing <b>PROPOSED FRONT AND REAR ELEVATIONS</b>	 Architecture, Design & Build Consultancy 66B Cromwell Road, London, SW196NA t. +44 (0)20 8404 0726 e. design@formgb.co.uk www.formgb.co.uk												
	Project <b>201 South Park Road London, SW19 8RY</b>	<table border="1" style="width: 100%; border-collapse: collapse;"> <thead> <tr> <th>Rev.</th> <th>Description</th> <th>Date</th> </tr> </thead> <tbody> <tr> <td>P1</td> <td>Issued for Planning</td> <td>30.09.2021</td> </tr> </tbody> </table>	Rev.		Description	Date	P1	Issued for Planning	30.09.2021	<table border="1" style="width: 100%; border-collapse: collapse;"> <thead> <tr> <th>Drawing No.</th> <th>Scale</th> </tr> </thead> <tbody> <tr> <td><b>225 P1 115</b></td> <td><b>1:100 @ A3</b></td> </tr> </tbody> </table> <table border="1" style="width: 100%; border-collapse: collapse;"> <thead> <tr> <th>Revision</th> <th>Date</th> </tr> </thead> <tbody> <tr> <td><b>P1</b></td> <td><b>30.09.2021</b></td> </tr> </tbody> </table>	Drawing No.	Scale	<b>225 P1 115</b>	<b>1:100 @ A3</b>	Revision	Date
Rev.	Description	Date														
P1	Issued for Planning	30.09.2021														
Drawing No.	Scale															
<b>225 P1 115</b>	<b>1:100 @ A3</b>															
Revision	Date															
<b>P1</b>	<b>30.09.2021</b>															

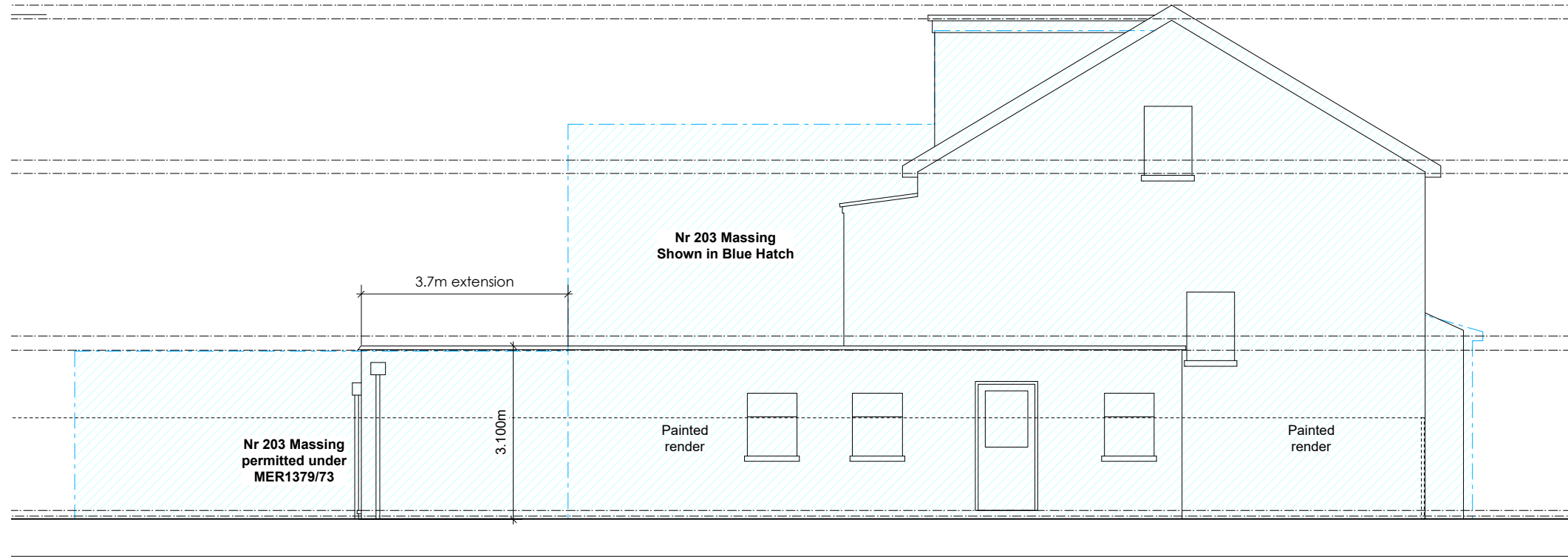

1 Proposed Side Elevation (E)  
1:100

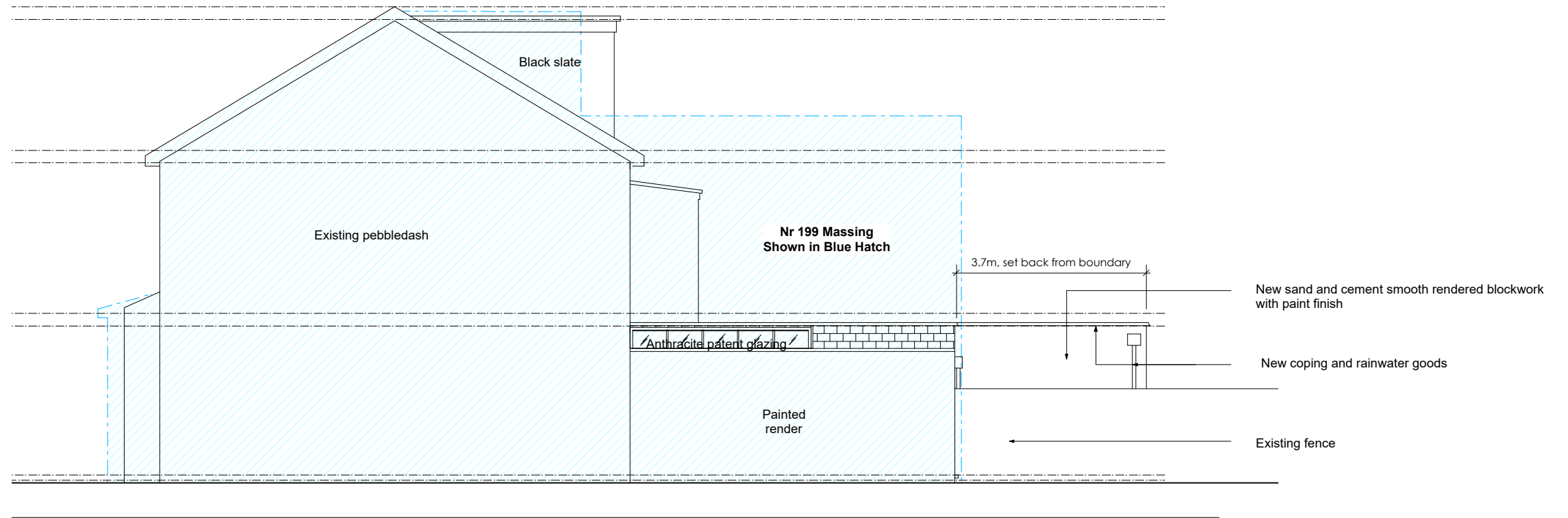

2 Proposed Side Elevation (W)  
1:100

Notes	Client	Haxhi and Sally Gurra	Status	PLANNING	Drawing	PROPOSED SIDE ELEVATIONS
	Project	201 South Park Road London, SW19 8RY	Rev. Description	P1 Issued for Planning	Date	30.09.2021
					Drawing No.	225 P1 116
					Scale	1:100 @ A3
					Revision	P1
					Date	30.09.2021

This page is intentionally left blank